

Los Angeles Area >150/yr Jan 2012-Dec 2013

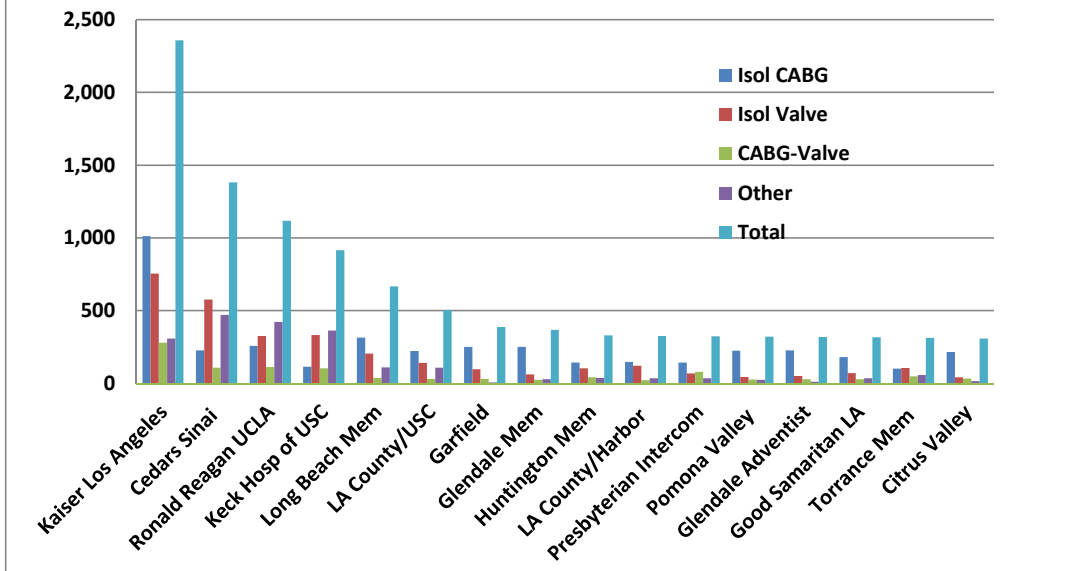

Hospital	Isol CABG	Isol Valve	CABG-Valve	Other	Total
Kaiser Los Angeles	1,013	756	281	309	2,359
Cedars Sinai	227	577	108	471	1,383
Ronald Reagan UCLA	258	326	112	423	1,119
Keck Hosp of USC	114	334	104	364	916
Long Beach Mem	315	205	38	110	668
LA County/USC	224	141	32	108	505
Garfield	251	97	32	7	387
Glendale Mem	252	63	24	29	368
Huntington Mem	144	105	43	38	330
LA County/Harbor	147	121	22	36	326
Presbyterian Intercom	143	68	79	35	325
Pomona Valley	225	44	27	25	321
Glendale Adventist	228	51	29	12	320
Good Samaritan LA	181	70	30	36	317
Torrance Mem	102	106	48	57	313
Citrus Valley	216	43	33	17	309

Los Angeles Area <150/yr Jan 2012-Dec 2013

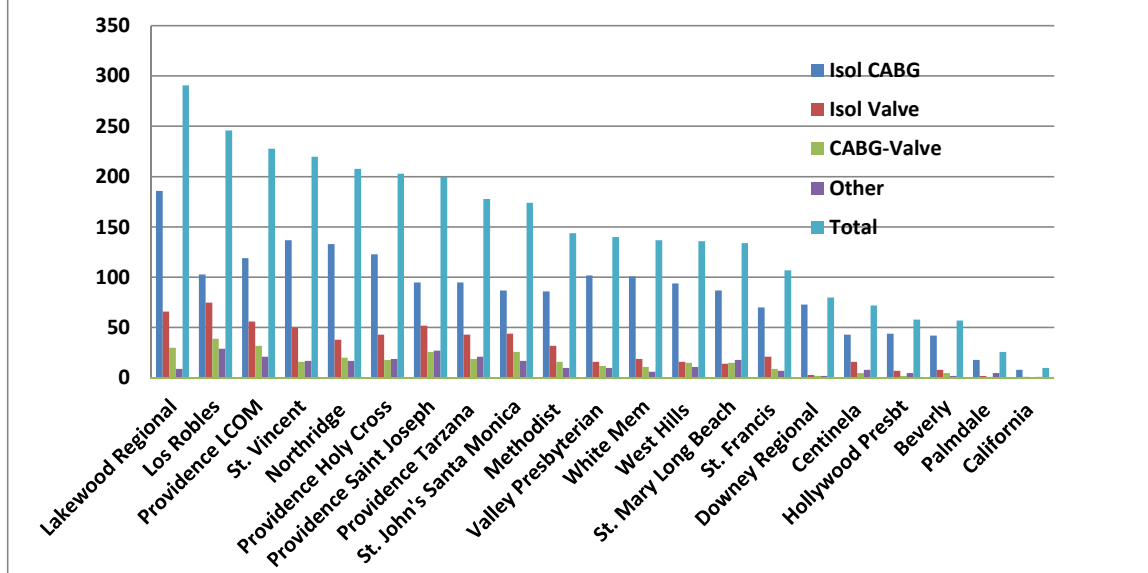

Hospital	Isol CABG	Isol Valve	CABG-Valve	Other	Total
Lakewood Regional	186	66	30	9	291
Los Robles	103	75	39	29	246
Providence LCOM	119	56	32	21	228
St. Vincent	137	50	16	17	220
Northridge	133	38	20	17	208
Providence Holy Cross	123	43	18	19	203
Providence Saint Joseph	95	52	26	27	200
Providence Tarzana	95	43	19	21	178
St. John's Santa Monica	87	44	26	17	174
Methodist	86	32	16	10	144
Valley Presbyterian	102	16	12	10	140
White Mem	101	19	11	6	137
West Hills	94	16	15	11	136
St. Mary Long Beach	87	14	15	18	134
St. Francis	70	21	9	7	107
Downey Regional	73	3	2	2	80
Centinela	43	16	5	8	72
Hollywood Presbt	44	7	2	5	58
Beverly	42	8	5	2	57
Palmdale	18	2	1	5	26
California	8	1	0	1	10

Los Angeles Area >300 PCI/yr Jan 2012-Dec 2013

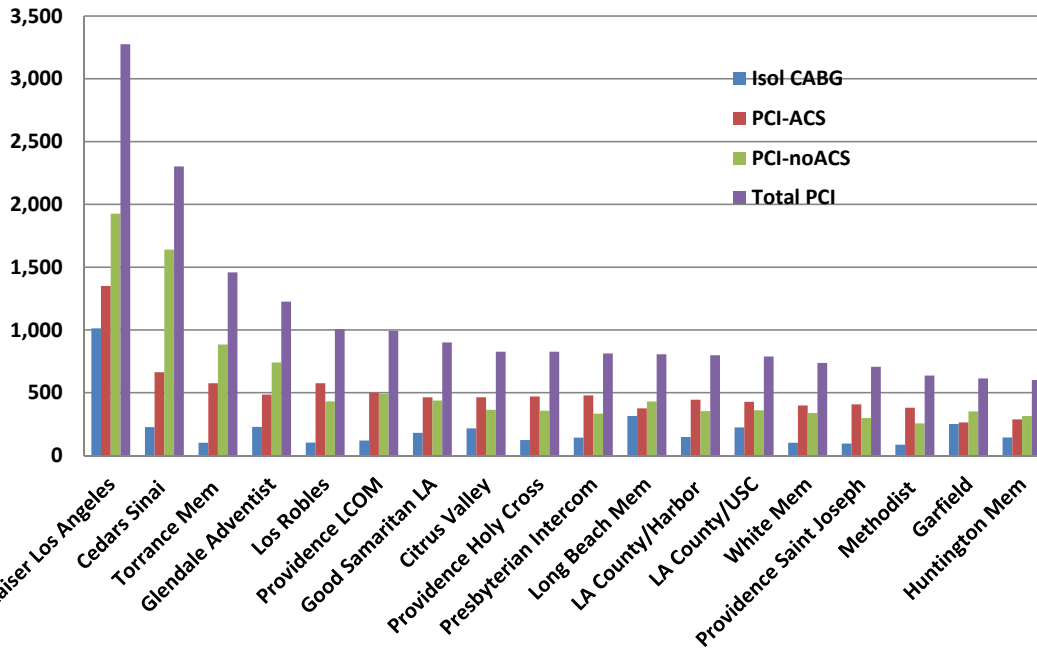

Hospital	Isol CABG	PCI-ACS	PCI-noACS	Total PCI	PCI/CABG	%ACS
Kaiser Los Angeles	1,013	1,350	1,926	3,276	3.23	41.2
Cedars Sinai	227	663	1,639	2,302	10.14	28.8
Torrance Mem	102	575	884	1,459	14.30	39.4
Glendale Adventist	228	485	741	1,226	5.38	39.6
Los Robles	103	575	431	1,006	9.77	57.2
Providence LCOM	119	501	491	992	8.34	50.5
Good Samaritan LA	181	463	438	901	4.98	51.4
Citrus Valley	216	463	364	827	3.83	56.0
Providence Holy Cross	123	470	356	826	6.72	56.9
Presbyterian Intercom	143	479	333	812	5.68	59.0
Long Beach Mem	315	376	430	806	2.56	46.7
LA County/Harbor	147	444	354	798	5.43	55.6
LA County/USC	224	428	360	788	3.52	54.3
White Mem	101	399	338	737	7.30	54.1
Providence Saint Joseph	95	408	299	707	7.44	57.7
Methodist	86	381	256	637	7.41	59.8
Garfield	251	263	351	614	2.45	42.8
Huntington Mem	144	287	314	601	4.17	47.8

Los Angeles Area <300 PCI/yr Jan 2012-Dec 2013

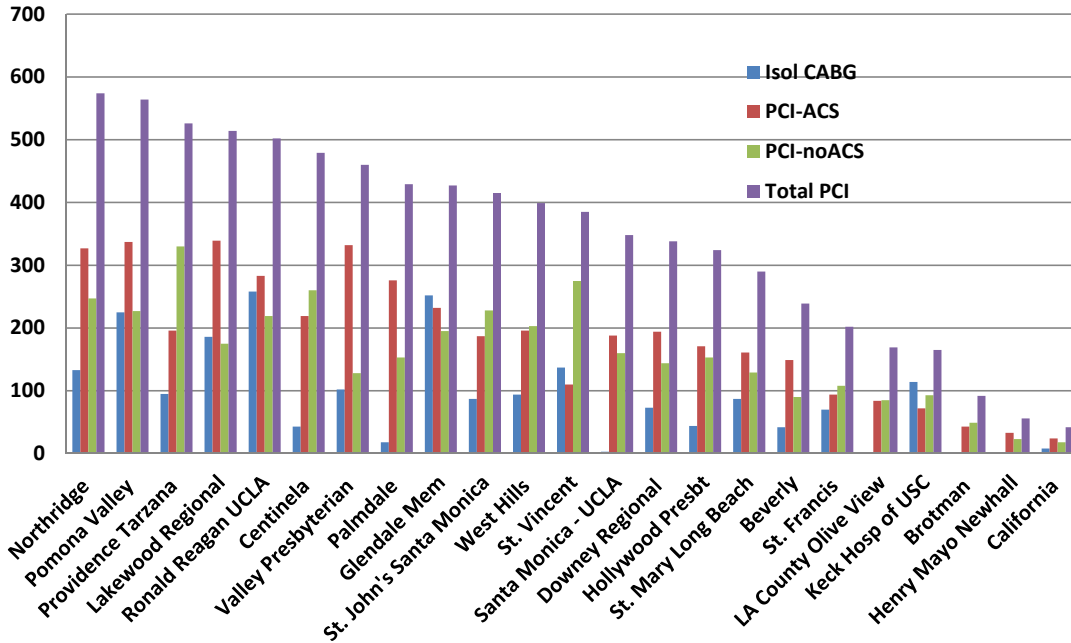

Hospital	Isol CABG	PCI-ACS	PCI-noACS	Total PCI	PCI/CABG	%ACS
Northridge	133	327	247	574	4.32	57.0
Pomona Valley	225	337	227	564	2.51	59.8
Providence Tarzana	95	196	330	526	5.54	37.3
Lakewood Regional	186	339	175	514	2.76	66.0
Ronald Reagan UCLA	258	283	219	502	1.95	56.4
Centinela	43	219	260	479	11.14	45.7
Valley Presbyterian	102	332	128	460	4.51	72.2
Palmdale	18	276	153	429	23.83	64.3
Glendale Mem	252	232	195	427	1.69	54.3
St. John's Santa Monica	87	187	228	415	4.77	45.1
West Hills	94	196	203	399	4.24	49.1
St. Vincent	137	110	275	385	2.81	28.6
Santa Monica - UCLA	3	188	160	348	N/A	54.0
Downey Regional	73	194	144	338	4.63	57.4
Hollywood Presbt	44	171	153	324	7.36	52.8
St. Mary Long Beach	87	161	129	290	3.33	55.5
Beverly	42	149	90	239	5.69	62.3
St. Francis	70	94	108	202	2.89	46.5
LA County Olive View	0	84	85	169	N/A	49.7
Keck Hosp of USC	114	72	93	165	1.45	43.6
Brotman	1	43	49	92	N/A	46.7
Henry Mayo Newhall	2	33	23	56	28.00	58.9
California	8	24	18	42	5.25	57.1